

PROPOSED TEMBO APARTMENTS

PLUMBING & DRAINAGE DRAWINGS

9M ROAD

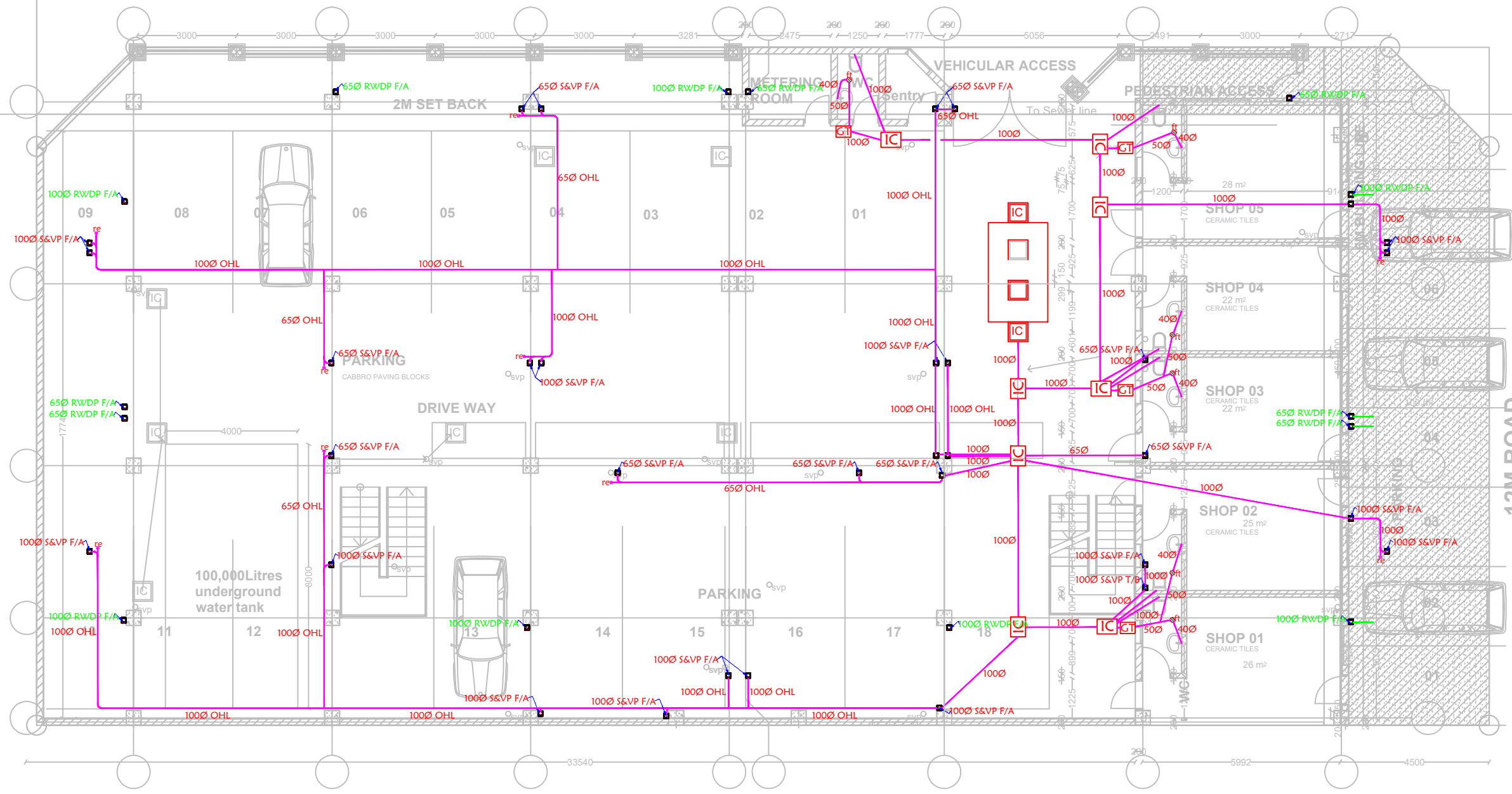

L[--]03 GROUND FLOOR

- NOTES**
1. All dimensions are in millimetres unless otherwise stated.
 2. All drawing shall be read together with Architects and Civil Engineers drawings.
 3. All valves to be of brass/ bronze heavy pattern construction as "peglar" or approved equivalent
 4. All plumbing & drainage pipes under floorslab/driveway/walkway car park etc to be sleeved in heavy duty uPVC or GMS pipe as instructed and to be encased in 150mm diameter concrete surround.
 5. All internal plumbing pipes shall be cpvc to BS 6700. Samples shall be approved before installation commences.
 6. All pipework shall run in wall chase, underfloor, underworktop, in ceiling voids etc. exposed pipe work shall not be accepted.
 7. Pipes shall be pressure tested before plastering of walls commences.
 8. The exact location of all fittings to be confirmed on site

- KEY/LEGEND**
- S&VP- STACK & VENT PIPE
 - T/A - TO ABOVE
 - T/B - TO BELOW
 - FT - FLOOR TRAP
 - RE - RODDING EYE
 - IC - INSPECTION CHAMBER
 - GT - GULLY TRAP
 - F/A - FROM ABOVE

PROJECT
 PROPOSED RESIDENTIAL DEVELOPMENT ON PLOT RURIRU/KIU BLOCK 2 (GITHUNGURI) 22607, OFF EASTERN BYPASS, RUIRU, KIAMBU.

CLIENT
 TEMBO VENTURES HOUSING CO-OPERATIVE SOCIETY LIMITED
 P.O BOX 91-00618
 NAIROBI.

ARCHITECTS
 ARCHSCAN ASSOCIATES LTD
 P.O. BOX 10958-00100,
 NAIROBI.

SERVICES ENGINEERS
 MEPLAN SERVICES
 P.O BOX 27200-00100
 NAIROBI.

Drq. Title
 GROUND FLOOR DRAINAGE LAYOUT

SCALE	NTS	Design	D.S
Drawn by	D.S	Revision	0
Checked by	F.M	Drq. no.	MS/TA/04/21/M01
Date	APR, 2021		

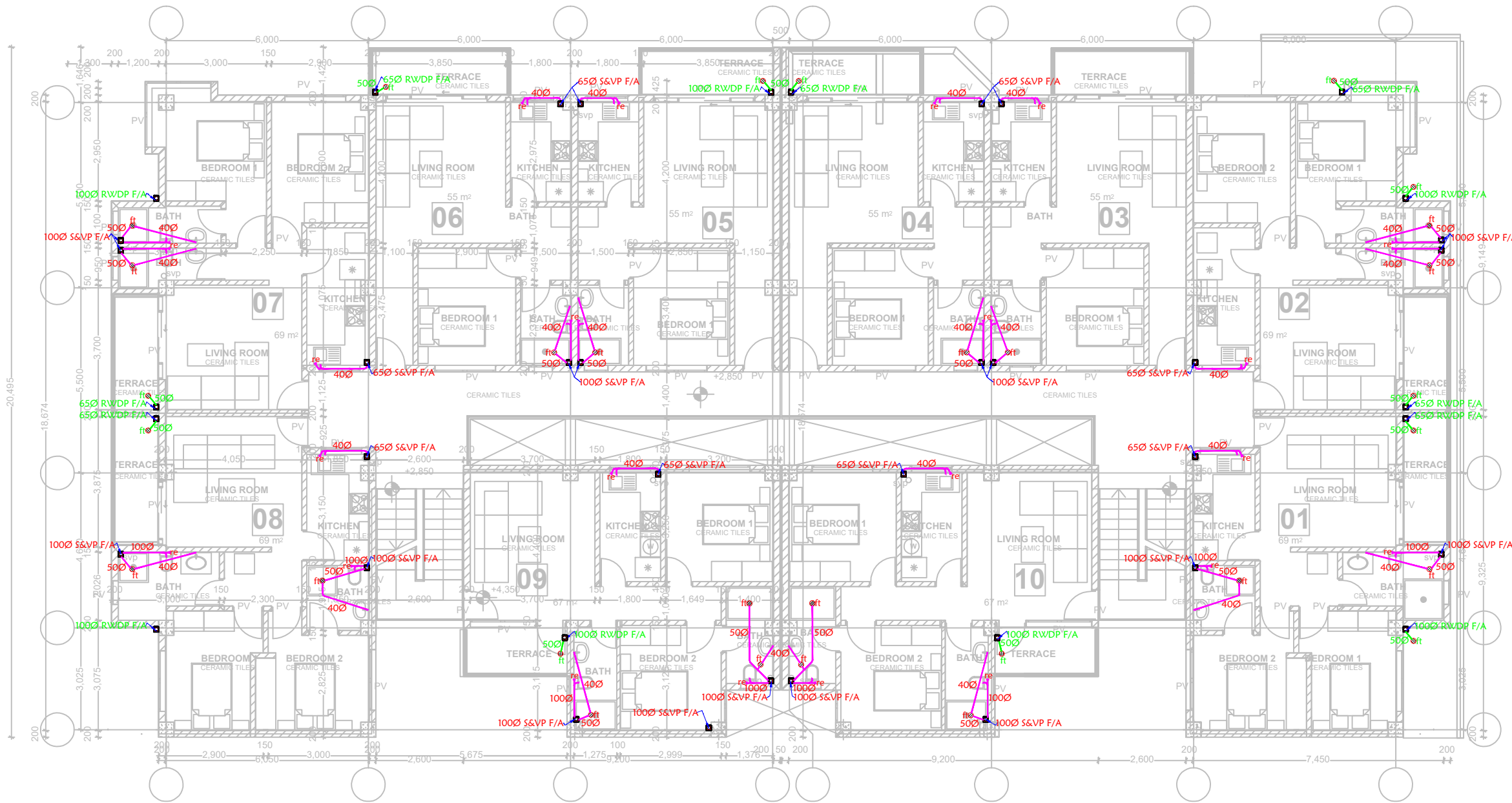

L[--]03 TYPICAL 1-4TH FLOOR
Plinth Area: 711sqm

- NOTES**
1. All dimensions are in millimetres unless otherwise stated.
 2. All drawing shall be read together with Architects and Civil Engineers drawings.
 3. All valves to be of brass/ bronze heavy pattern construction as "peglar" or approved equivalent
 4. All plumbing & drainage pipes under floorslab/driveway/walkway car park etc to be sleeved in heavy duty uPVC or GMS pipe as instructed and to be encased in 150mm diameter concrete surround.
 5. All internal plumbing pipes shall be cpvc to BS 6700. Samples shall be approved before installation commences.
 6. All pipework shall run in wall chase, underfloor, underworktop, in ceiling voids etc. exposed pipe work shall not be accepted.
 7. Pipes shall be pressure tested before plastering of walls commences.
 8. The exact location of all fittings to be confirmed on site

- KEY/LEGEND**
- S&VP- STACK & VENT PIPE
 - T/A - TO ABOVE
 - T/B - TO BELOW
 - FT - FLOOR TRAP
 - RE - RODDING EYE
 - IC - INSPECTION CHAMBER
 - GT - GULLY TRAP
 - F/A - FROM ABOVE

PROJECT
PROPOSED RESIDENTIAL DEVELOPMENT ON PLOT RURIKU/KIU BLOCK 2 (GITHUNGURI) 22607, OFF EASTERN BYPASS, RURIKU, KIAMBU.

CLIENT
TEMBO VENTURES HOUSING CO-OPERATIVE SOCIETY LIMITED
P.O BOX 91-00618
NAIROBI.

ARCHITECTS
ARCHSCAN ASSOCIATES LTD
P.O. BOX 10958-00100,
NAIROBI.

SERVICES ENGINEERS
MEPLAN SERVICES
P.O BOX 27200-00100
NAIROBI.

Drng. Title
TYPICAL 1-4TH FLOOR DRAINAGE LAYOUT

SCALE	NTS	Design	D.S
Drawn by	D.S	Revision	0
Checked by	F.M	Drng. no.	MS/TA/04/21/M02
Date	APR, 2021		

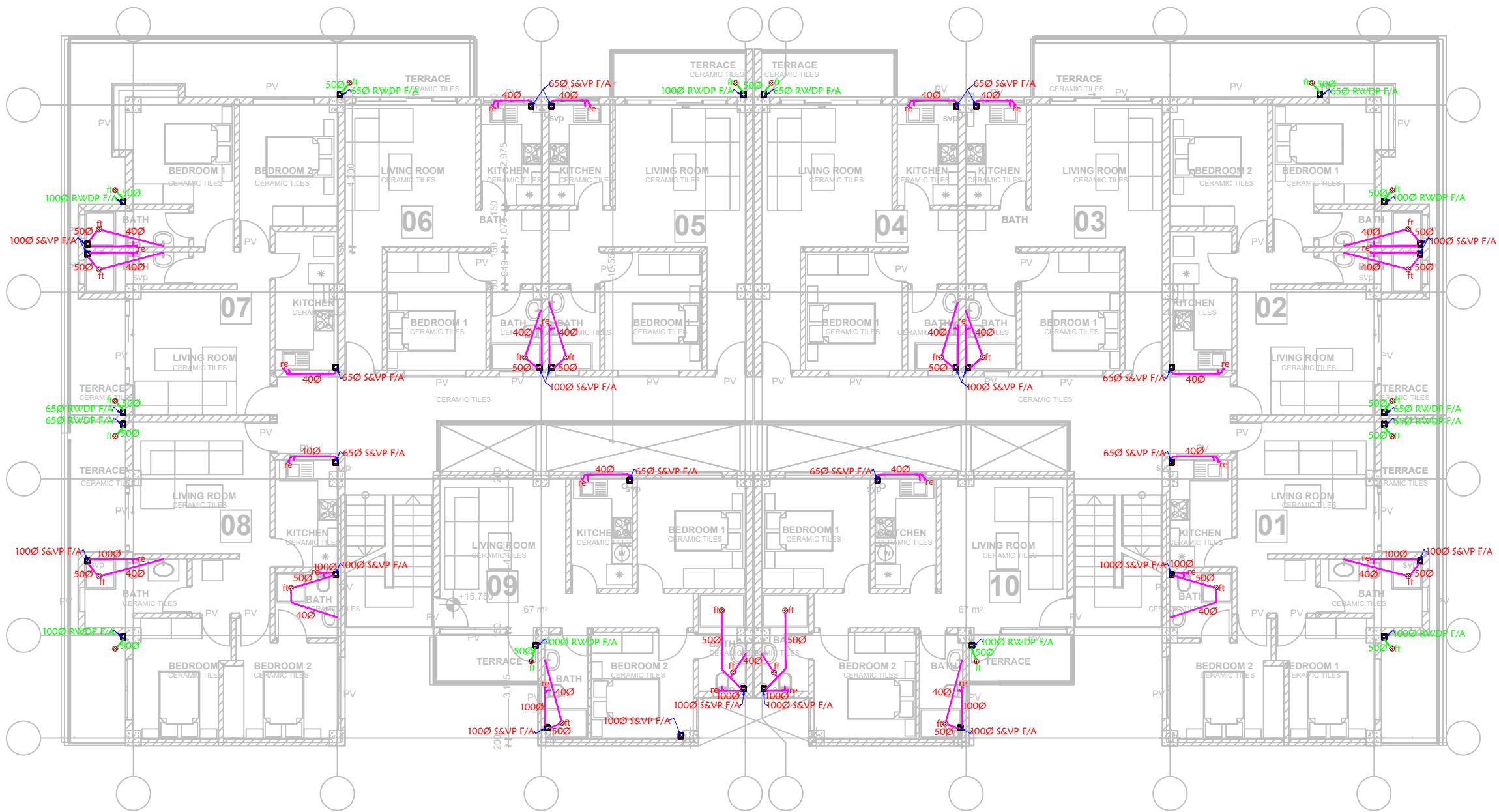

- NOTES**
1. All dimensions are in millimetres unless otherwise stated.
 2. All drawing shall be read together with Architects and Civil Engineers drawings.
 3. All valves to be of brass/ bronze heavy pattern construction as "peglar" or approved equivalent
 4. All plumbing & drainage pipes under floorslab/driveway/walkway car park etc to be sleeved in heavy duty uPVC or GMS pipe as instructed and to be encased in 150mm diameter concrete surround.
 5. All internal plumbing pipes shall be cpvc to BS 6700. Samples shall be approved before installation commences.
 6. All pipework shall run in wall chase, underfloor, underworktop, in ceiling voids etc. exposed pipe work shall not be accepted.
 7. Pipes shall be pressure tested before plastering of walls commences.
 8. The exact location of all fittings to be confirmed on site

- KEY/LEGEND**
- S&VP- STACK & VENT PIPE
 - T/A - TO ABOVE
 - T/B - TO BELOW
 - FT - FLOOR TRAP
 - RE - RODDING EYE
 - IC - INSPECTION CHAMBER
 - GT - GULLY TRAP
 - F/A - FROM ABOVE

PROJECT
 PROPOSED RESIDENTIAL DEVELOPMENT ON PLOT RUIRU/KIU BLOCK 2 (GITHUNGURI) 22607, OFF EASTERN BYPASS, RUIRU, KIAMBU.

CLIENT
 TEMBO VENTURES HOUSING CO-OPERATIVE SOCIETY LIMITED
 P.O BOX 91-00618
 NAIROBI.

ARCHITECTS
 ARCHSCAN ASSOCIATES LTD
 P.O. BOX 10958-00100,
 NAIROBI.

SERVICES ENGINEERS
 MEPLAN SERVICES
 P.O BOX 27200-00100
 NAIROBI.

Drng. Title
 PENT HOUSE FLOOR DRAINAGE LAYOUT

SCALE	NTS	Design	D.S
Drawn by	D.S	Revision	0
Checked by	F.M	Drng. no.	MS/TA/04/21/M03
Date	APR, 2021		

L[--]04 PENT HOUSE FLOOR
 Plinth Area: 776sqm

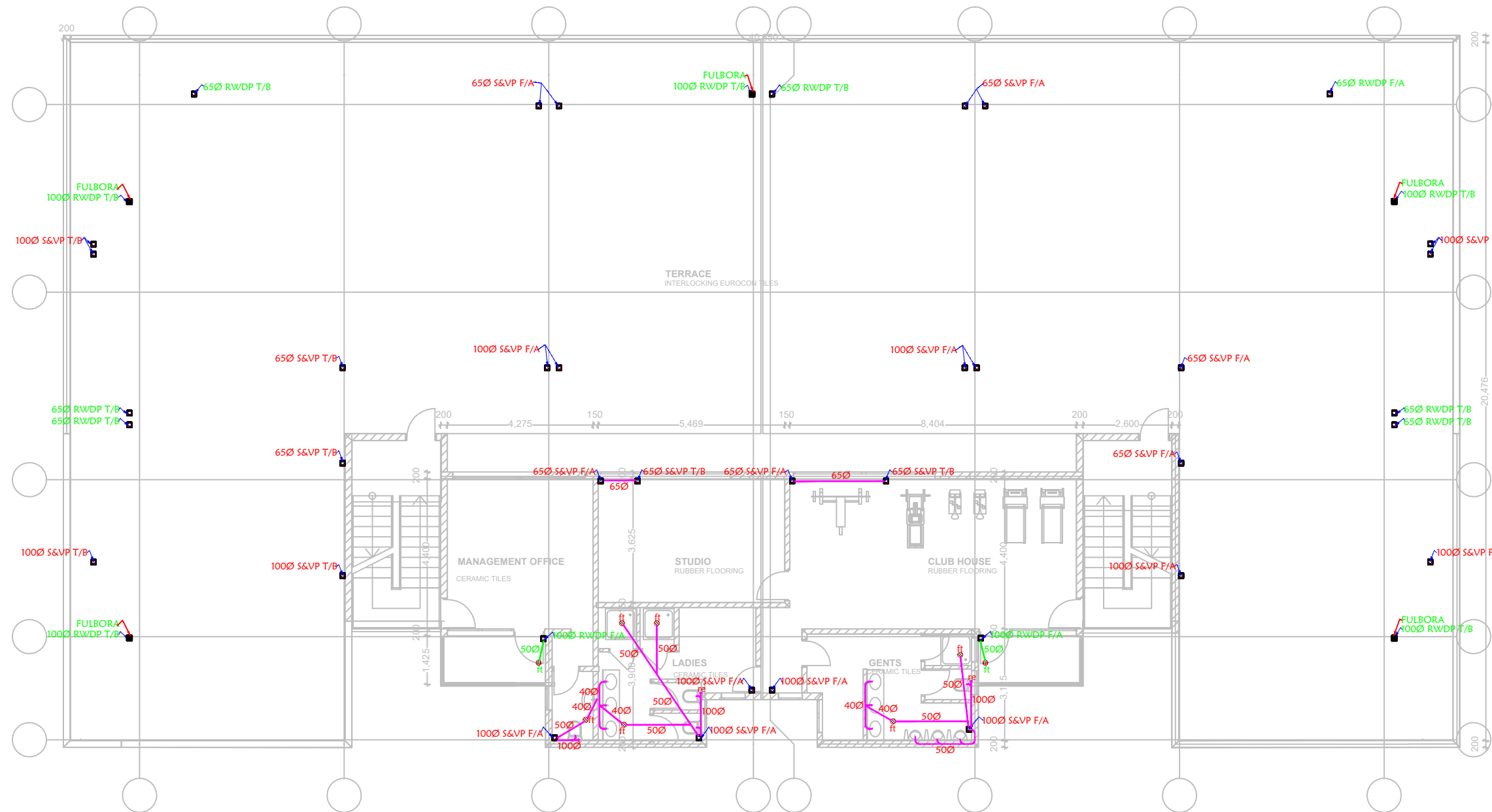

L[--]05 CLUB HOUSE
Plinth Area: 175sqm

NOTES

1. All dimensions are in millimetres unless otherwise stated.
2. All drawing shall be read together with Architects and Civil Engineers drawings.
3. All valves to be of brass/ bronze heavy pattern construction as "peglar" or approved equivalent
4. All plumbing & drainage pipes under floorslab/driveway/walkway car park etc to be sleeved in heavy duty uPVC or GMS pipe as instructed and to be encased in 150mm diameter concrete surround.
5. All internal plumbing pipes shall be cpvc to BS 6700. Samples shall be approved before installation commences.
6. All pipework shall run in wall chase, underfloor, underworktop, in ceiling voids etc. exposed pipe work shall not be accepted.
7. Pipes shall be pressure tested before plastering of walls commences.
8. The exact location of all fittings to be confirmed on site

KEY/LEGEND

- S&VP-** STACK & VENT PIPE
T/A - TO ABOVE
T/B - TO BELOW
FT - FLOOR TRAP
RE - RODDING EYE
IC - INSPECTION CHAMBER
GT - GULLEY TRAP
F/A - FROM ABOVE

PROJECT

PROPOSED RESIDENTIAL DEVELOPMENT ON PLOT RURIRU/KIU BLOCK 2 (GITHUNGURI) 22607, OFF EASTERN BYPASS, RUIRU, KIAMBU.

CLIENT

TEMBO VENTURES HOUSING CO-OPERATIVE SOCIETY LIMITED
P.O BOX 91-00618
NAIROBI.

ARCHITECTS

ARCHSCAN ASSOCIATES LTD
P.O. BOX 10958-00100,
NAIROBI.

SERVICES ENGINEERS

MEPLAN SERVICES
P.O BOX 27200-00100
NAIROBI.

Drg. Title

CLUB HOUSE DRAINAGE LAYOUT

SCALE	NTS	Design	D.S
Drawn by	D.S	Revision	0
Checked by	F.M	Drg. no.	MS/TA/04/21/M04
Date	APR, 2021		

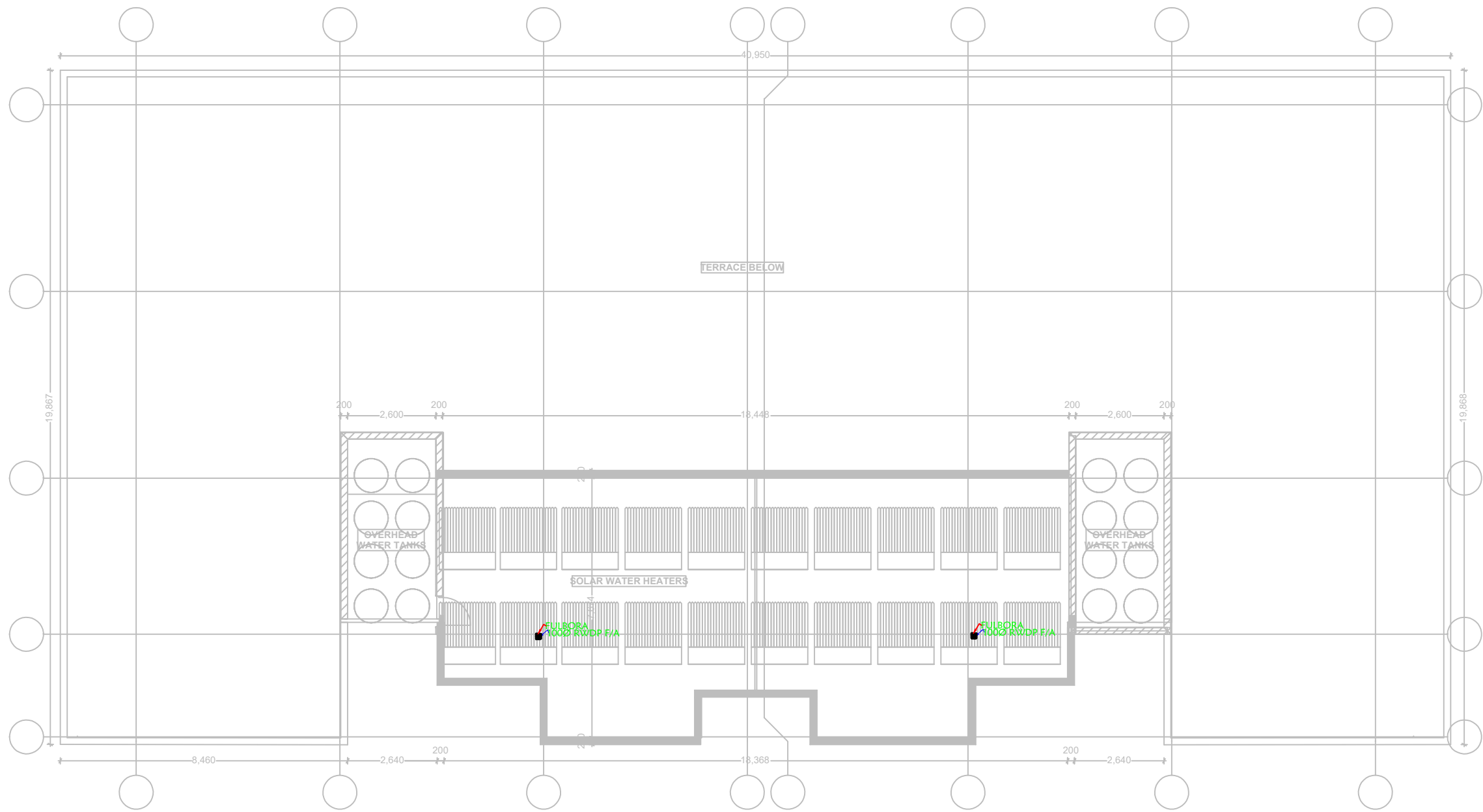

L[-]11 ROOF PLAN

NOTES

1. All dimensions are in millimetres unless otherwise stated.
2. All drawing shall be read together with Architects and Civil Engineers drawings.
3. All valves to be of brass/ bronze heavy pattern construction as "peglar" or approved equivalent
4. All plumbing & drainage pipes under floorslab/driveway/walkway car park etc to be sleeved in heavy duty uPVC or GMS pipe as instructed and to be encased in 150mm diameter concrete surround.
5. All internal plumbing pipes shall be cpvc to BS 6700. Samples shall be approved before installation commences.
6. All pipework shall run in wall chase, underfloor, underworktop, in ceiling voids etc. exposed pipe work shall not be accepted.
7. Pipes shall be pressure tested before plastering of walls commences.
8. The exact location of all fittings to be confirmed on site

KEY/LEGEND

- S&VP- STACK & VENT PIPE
- T/A - TO ABOVE
- T/B - TO BELOW
- FT - FLOOR TRAP
- RE - RODDING EYE
- IC - INSPECTION CHAMBER
- GT - GULLEY TRAP
- F/A - FROM ABOVE

PROJECT

PROPOSED RESIDENTIAL DEVELOPMENT ON PLOT RURIRU/KIU BLOCK 2 (GITHUNGURI) 22607, OFF EASTERN BYPASS, RUIRU, KIAMBU.

CLIENT

TEMBO VENTURES HOUSING CO-OPERATIVE SOCIETY LIMITED P.O BOX 91-00618 NAIROBI.

ARCHITECTS

ARCHSCAN ASSOCIATES LTD P.O. BOX 10958-00100, NAIROBI.

SERVICES ENGINEERS

MEPLAN SERVICES P.O BOX 27200-00100 NAIROBI.

Drq. Title

ROOF TERRACE DRAINAGE LAYOUT

SCALE	NTS	Design	D.S
Drawn by	D.S	Revision	0
Checked by	F.M	Drq. no.	MS/TA/04/21/M05
Date	APR, 2021		

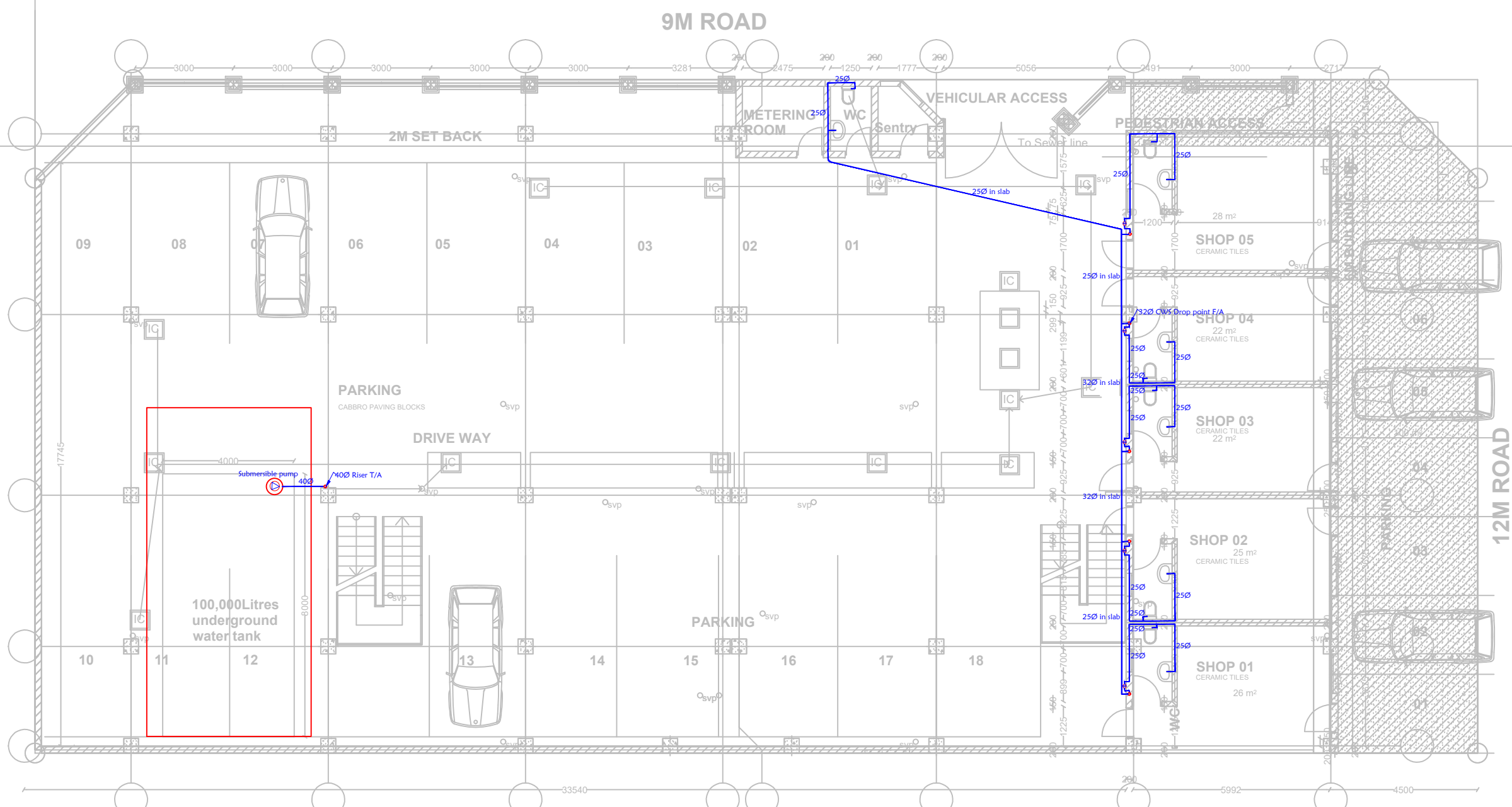

- NOTES**
1. All dimensions are in millimetres unless otherwise stated.
 2. All drawing shall be read together with Architects and Civil Engineers drawings.
 3. All valves to be of brass/ bronze heavy pattern construction as "peglar" or approved equivalent
 4. All plumbing & drainage pipes under floorslab/driveway/walkway car park etc to be sleeved in heavy duty uPVC or GMS pipe as instructed and to be encased in 150mm diameter concrete surround.
 5. All internal plumbing pipes shall be cpvc to BS 6700. Samples shall be approved before installation commences.
 6. All pipework shall run in wall chase, underfloor, underworktop, in ceiling voids etc. exposed pipe work shall not be accepted.
 7. Pipes shall be pressure tested before plastering of walls commences.
 8. The exact location of all fittings to be confirmed on site
- KEY/LEGEND**
1. COLD WATER SUPPLY PIPE (PPR)
 2. HR F-FIGHTING WATER SUPPLY PIPE, GI
 3. GATE VALVE
 4. WATER METER
 5. BOOSTER PUMP
 6. NON-RETURN VALVE
 7. BALL FLOAT VALVE (BFV)
 8. UNDERSINK WATER HEATER

PROJECT
 PROPOSED RESIDENTIAL DEVELOPMENT ON PLOT RURIRU/KIU BLOCK 2 (GITHUNGURI) 22607, OFF EASTERN BYPASS, RURIRU, KIAMBU.

CLIENT
 TEMBO VENTURES HOUSING CO-OPERATIVE SOCIETY LIMITED
 P.O BOX 91-00618
 NAIROBI.

ARCHITECTS
 ARCHSCAN ASSOCIATES LTD
 P.O. BOX 10958-00100,
 NAIROBI.

SERVICES ENGINEERS
 MEPLAN SERVICES
 P.O BOX 27200-00100
 NAIROBI.

Dr. Title
 GROUND FLOOR PLUMBING LAYOUT

SCALE	NTS	Design	D.S
Drawn by	D.S	Revision	0
Checked by	F.M	Dr. no.	MS/TA/04/21/M06
Date	APR, 2021		

L[--]03 GROUND FLOOR

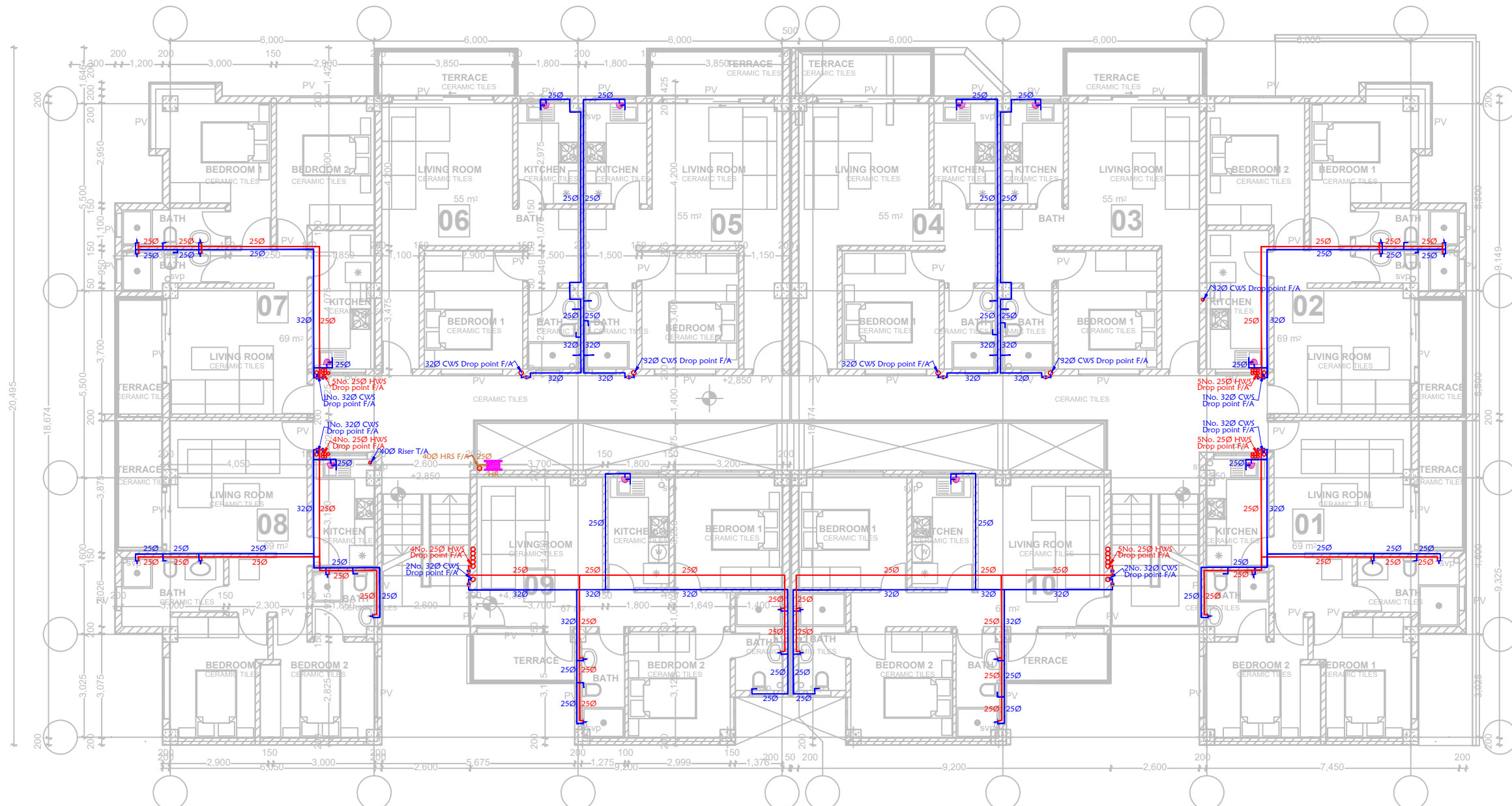

L[--]03 TYPICAL 1-4TH FLOOR
Plinth Area: 711sqm

NOTES

- All dimensions are in millimetres unless otherwise stated.
- All drawing shall be read together with Architects and Civil Engineers drawings.
- All valves to be of brass/bronze heavy pattern construction as "peglar" or approved equivalent
- All plumbing & drainage pipes under floorslab/driveway/walkway car park etc to be sleeved in heavy duty uPVC or GMS pipe as instructed and to be encased in 150mm diameter concrete surround.
- All internal plumbing pipes shall be cpvc to BS 6700. Samples shall be approved before installation commences.
- All pipework shall run in wall chase, underfloor, underworktop, in ceiling voids etc. exposed pipe work shall not be accepted.
- Pipes shall be pressure tested before plastering of walls commences.
- The exact location of all fittings to be confirmed on site

KEY/LEGEND

- COLD WATER SUPPLY PIPE (PPR)
- HR F-FIGHTING WATER SUPPLY PIPE, GI
- GATE VALVE
- WATER METER
- BOOSTER PUMP
- NON-RETURN VALVE
- BALL FLOAT VALVE (BFV)
- UNDERSINK WATER HEATER

PROJECT
PROPOSED RESIDENTIAL DEVELOPMENT ON PLOT RUIRU/KIU BLOCK 2 (GITHUNGURI) 22607, OFF EASTERN BYPASS, RUIRU, KIAMBU.

CLIENT
TEMBO VENTURES HOUSING CO-OPERATIVE SOCIETY LIMITED
P.O BOX 91-00618
NAIROBI.

ARCHITECTS
ARCHSCAN ASSOCIATES LTD
P.O. BOX 10958-00100,
NAIROBI.

SERVICES ENGINEERS
MEPLAN SERVICES
P.O BOX 27200-00100
NAIROBI.

Drq. Title
TYPICAL 1-4TH FLOOR PLUMBING LAYOUT

SCALE	NTS	Design	D.S
Drawn by	D.S	Revision	0
Checked by	F.M	Drq. no.	MS/TA/04/21/M07
Date	APR, 2021		

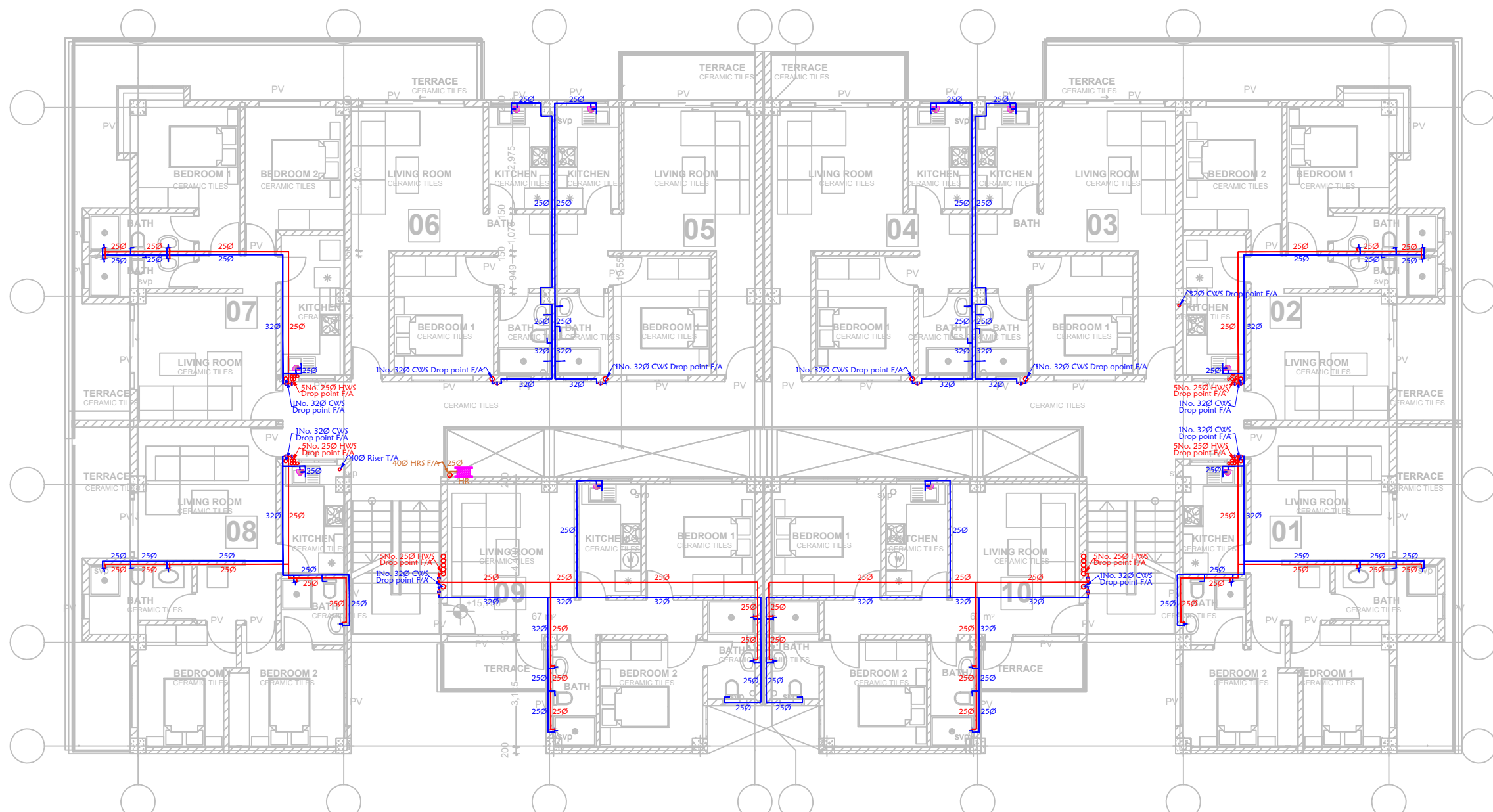

L[--]04 PENT HOUSE FLOOR
Plinth Area: 776sqm

NOTES

- All dimensions are in millimetres unless otherwise stated.
- All drawing shall be read together with Architects and Civil Engineers drawings.
- All valves to be of brass/bronze heavy pattern construction as "peglar" or approved equivalent
- All plumbing & drainage pipes under floorslab/driveway/walkway car park etc to be sleeved in heavy duty uPVC or GMS pipe as instructed and to be encased in 150mm diameter concrete surround.
- All internal plumbing pipes shall be cpvc to BS 6700. Samples shall be approved before installation commences.
- All pipework shall run in wall chase, underfloor, underworktop, in ceiling voids etc. exposed pipe work shall not be accepted.
- Pipes shall be pressure tested before plastering of walls commences.
- The exact location of all fittings to be confirmed on site

KEY/LEGEND

- COLD WATER SUPPLY PIPE (PPR)
- HR F-FIGHTING WATER SUPPLY PIPE, GI
- GATE VALVE
- WATER METER
- BOOSTER PUMP
- NON-RETURN VALVE
- BALL FLOAT VALVE (BFV)
- UNDERSINK WATER HEATER

PROJECT
PROPOSED RESIDENTIAL DEVELOPMENT ON PLOT RURIRU/KIU BLOCK 2 (GITHUNGURI) 22607, OFF EASTERN BYPASS, RUIRU, KIAMBU.

CLIENT
TEMBO VENTURES HOUSING CO-OPERATIVE SOCIETY LIMITED
P.O BOX 91-00618
NAIROBI.

ARCHITECTS
ARCHSCAN ASSOCIATES LTD
P.O. BOX 10958-00100,
NAIROBI.

SERVICES ENGINEERS
MEPLAN SERVICES
P.O BOX 27200-00100
NAIROBI.

Drq. Title
PENT HOUSE FLOOR PLUMBING LAYOUT

SCALE	NTS	Design	D.S
Drawn by	D.S	Revision	0
Checked by	F.M	Drq. no.	MS/TA/04/21/M08
Date	APR, 2021		

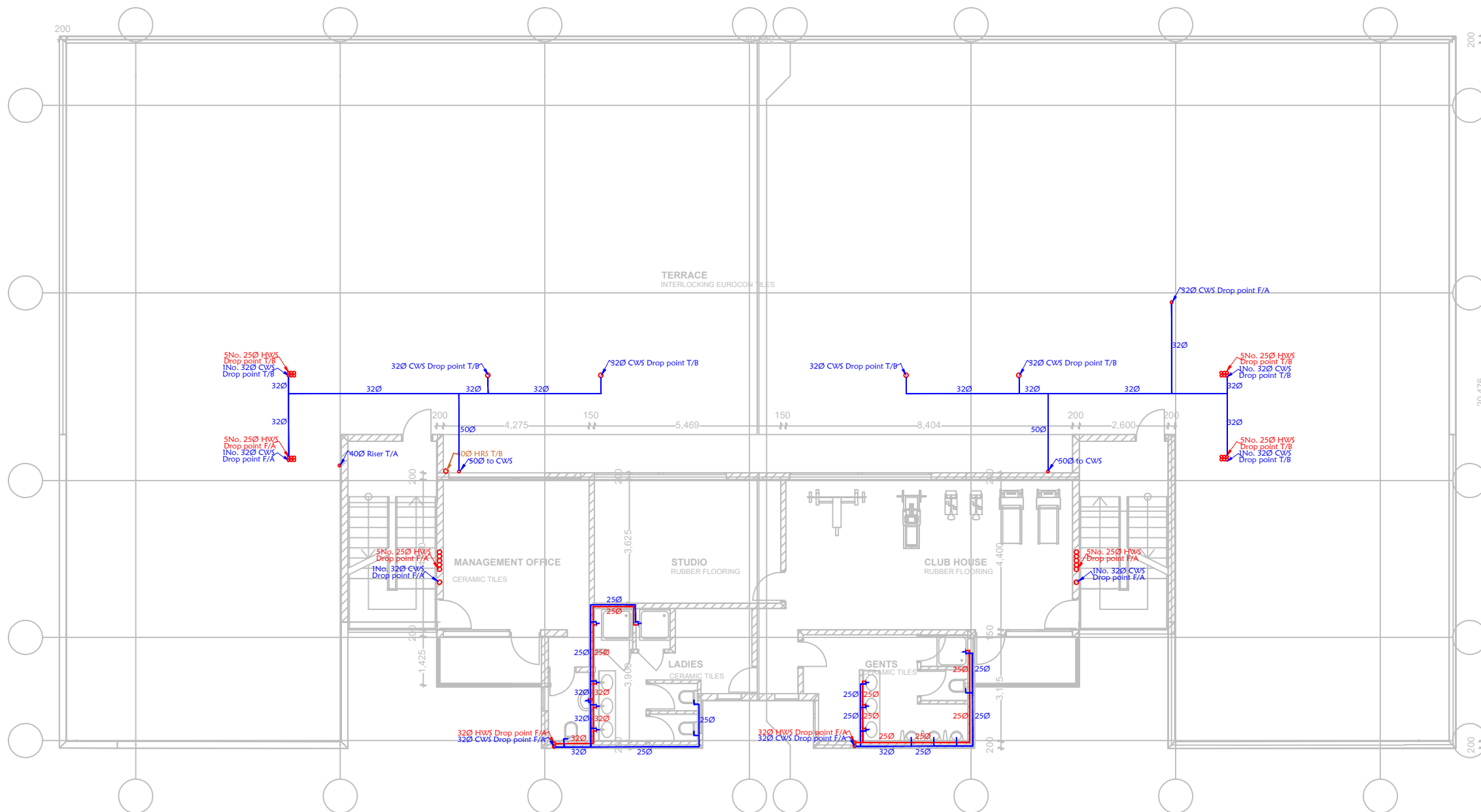

L[-]05 CLUB HOUSE
Plinth Area: 175sqm

- NOTES**
- All dimensions are in millimetres unless otherwise stated.
 - All drawing shall be read together with Architects and Civil Engineers drawings.
 - All valves to be of brass/ bronze heavy pattern construction as "peglar" or approved equivalent
 - All plumbing & drainage pipes under floorslab/driveway/walkway car park etc to be sleeved in heavy duty uPVC or GMS pipe as instructed and to be encased in 150mm diameter concrete surround.
 - All internal plumbing pipes shall be cpvc to BS 6700. Samples shall be approved before installation commences.
 - All pipework shall run in wall chase, underfloor, underworktop, in ceiling voids etc. exposed pipe work shall not be accepted.
 - Pipes shall be pressure tested before plastering of walls commences.
 - The exact location of all fittings to be confirmed on site

- KEY/LEGEND**
- COLD WATER SUPPLY PIPE (PPR)
 - HR F-FIGHTING WATER SUPPLY PIPE, GI
 - GATE VALVE
 - WATER METER
 - BOOSTER PUMP
 - NON-RETURN VALVE
 - BALL FLOAT VALVE (BFV)
 - UNDERSINK WATER HEATER

PROJECT
PROPOSED RESIDENTIAL DEVELOPMENT ON PLOT RURIRU/KIU BLOCK 2 (GITHUNGURI) 22607, OFF EASTERN BYPASS, RUIRU, KIAMBU.

CLIENT
TEMBO VENTURES HOUSING CO-OPERATIVE SOCIETY LIMITED
P.O BOX 91-00618
NAIROBI.

ARCHITECTS
ARCHSCAN ASSOCIATES LTD
P.O. BOX 10958-00100,
NAIROBI.

SERVICES ENGINEERS
MEPLAN SERVICES
P.O BOX 27200-00100
NAIROBI.

Drng. Title
CLUB HOUSE PLUMBING LAYOUT

SCALE	NTS	Design	D.S
Drawn by	D.S	Revision	0
Checked by	F.M	Drng. no.	MS/TA/04/21/M09
Date	APR, 2021		

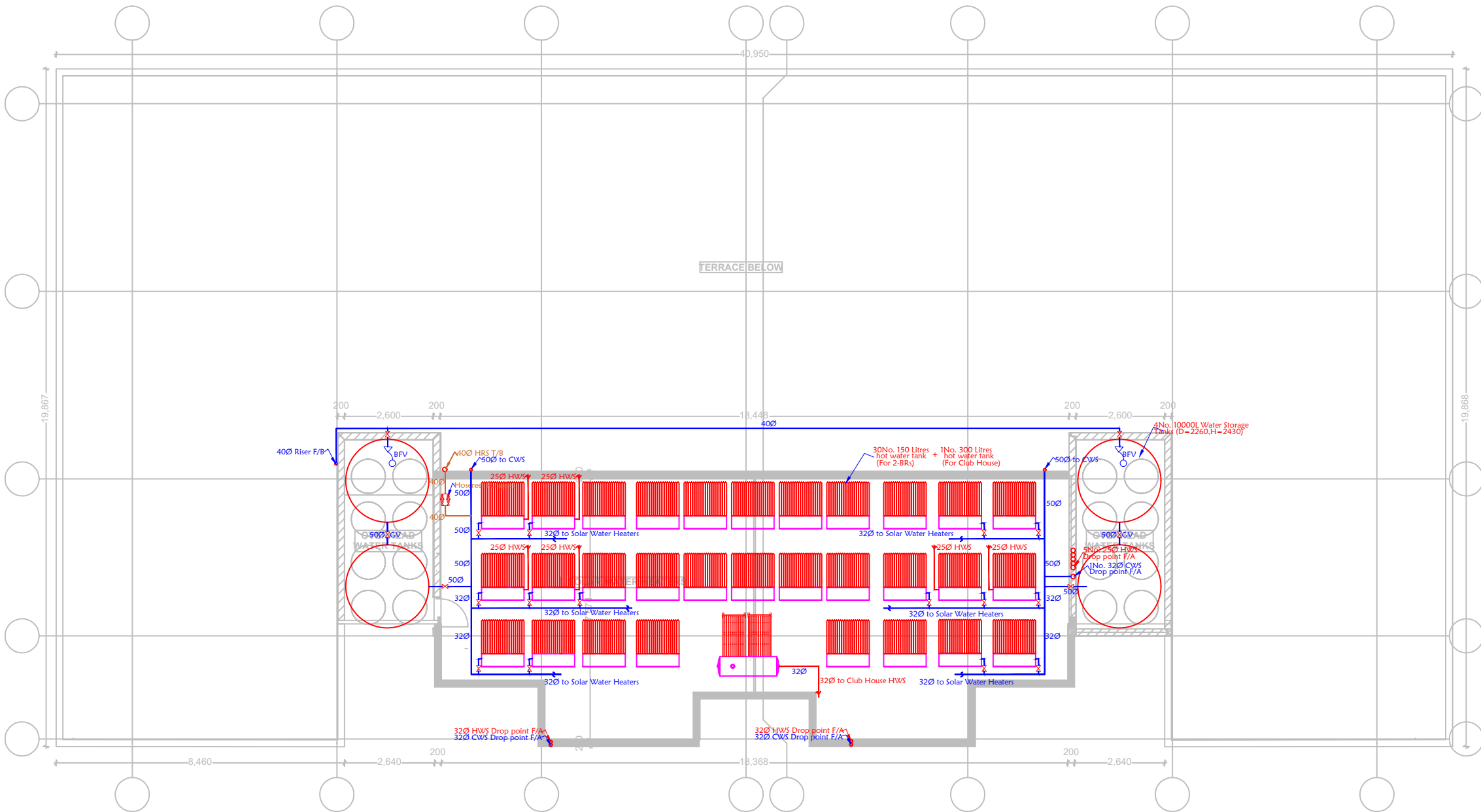

L[-]11 ROOF PLAN

NOTES

1. All dimensions are in millimetres unless otherwise stated.
2. All drawing shall be read together with Architects and Civil Engineers drawings.
3. All valves to be of brass/ bronze heavy pattern construction as "peglar" or approved equivalent
4. All plumbing & drainage pipes under floorslab/driveway/walkway car park etc to be sleeved in heavy duty uPVC or GMS pipe as instructed and to be encased in 150mm diameter concrete surround.
5. All internal plumbing pipes shall be cpvc to BS 6700. Samples shall be approved before installation commences.
6. All pipework shall run in wall chase, underfloor, underworktop, in ceiling voids etc. exposed pipe work shall not be accepted.
7. Pipes shall be pressure tested before plastering of walls commences.
8. The exact location of all fittings to be confirmed on site

KEY/LEGEND

1. COLD WATER SUPPLY PIPE (PPR)
2. HR F-FIGHTING WATER SUPPLY PIPE, GI
3. GATE VALVE
4. WATER METER
5. BOOSTER PUMP
6. NON-RETURN VALVE
7. BALL FLOAT VALVE (BFV)
8. UNDERSINK WATER HEATER

PROJECT

PROPOSED RESIDENTIAL DEVELOPMENT ON PLOT RURIRU/KIU BLOCK 2 (GITHUNGURI) 22607, OFF EASTERN BYPASS, RUIRU, KIAMBU.

CLIENT

TEMBO VENTURES HOUSING CO-OPERATIVE SOCIETY LIMITED
P.O BOX 91-00618
NAIROBI.

ARCHITECTS

ARCHSCAN ASSOCIATES LTD
P.O. BOX 10958-00100,
NAIROBI.

SERVICES ENGINEERS

MEPLAN SERVICES
P.O BOX 27200-00100
NAIROBI.

Drg. Title

ROOF TERRACE PLUMBING LAYOUT

SCALE	NTS	Design	D.S
Drawn by	D.S	Revision	0
Checked by	F.M	Drg. no.	MS/TA/04/21/M10
Date	APR, 2021		